ZONING INSPECTOR TERRITORIES

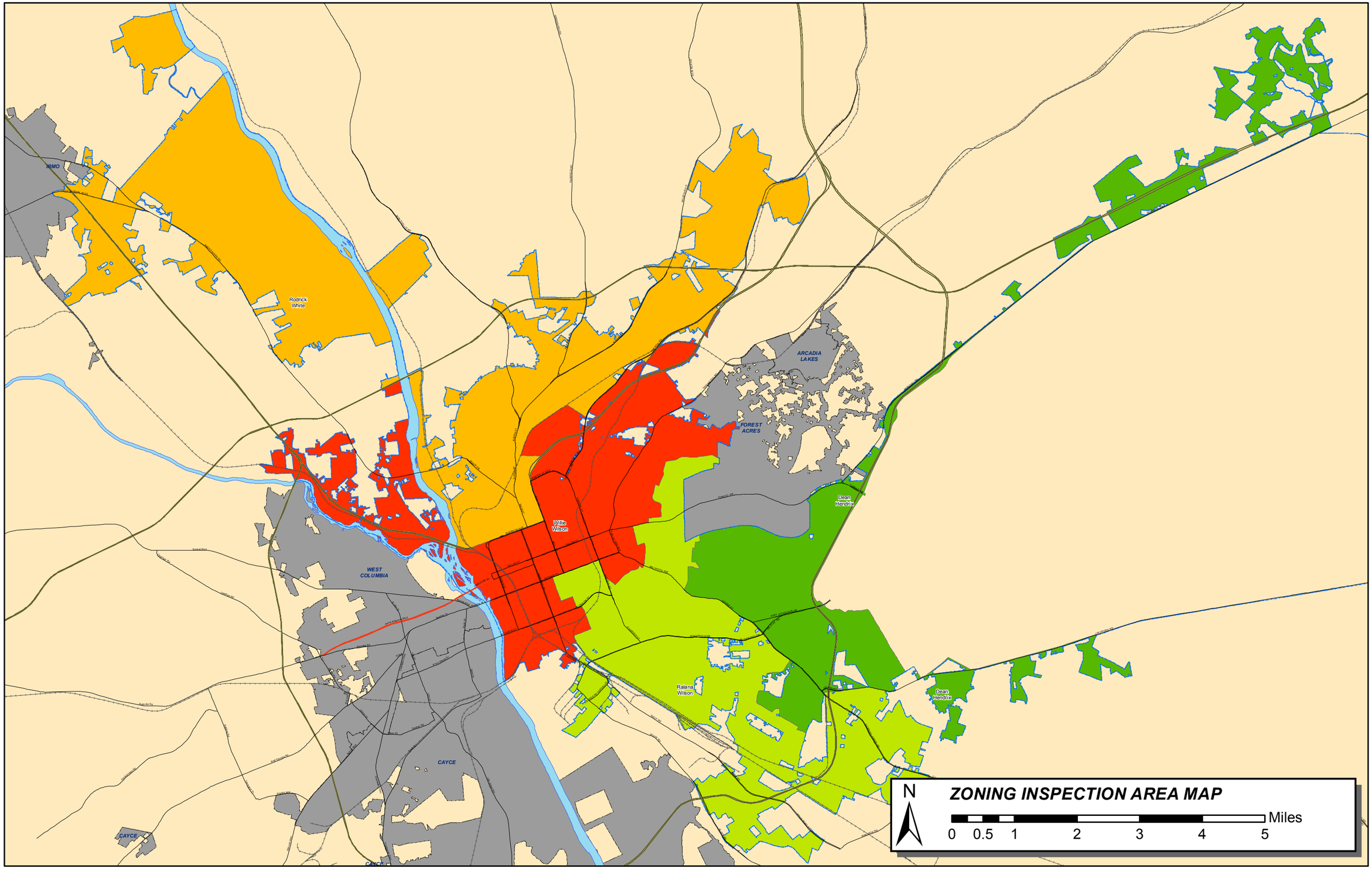

Date: August 26, 2015 Prepared by ATL