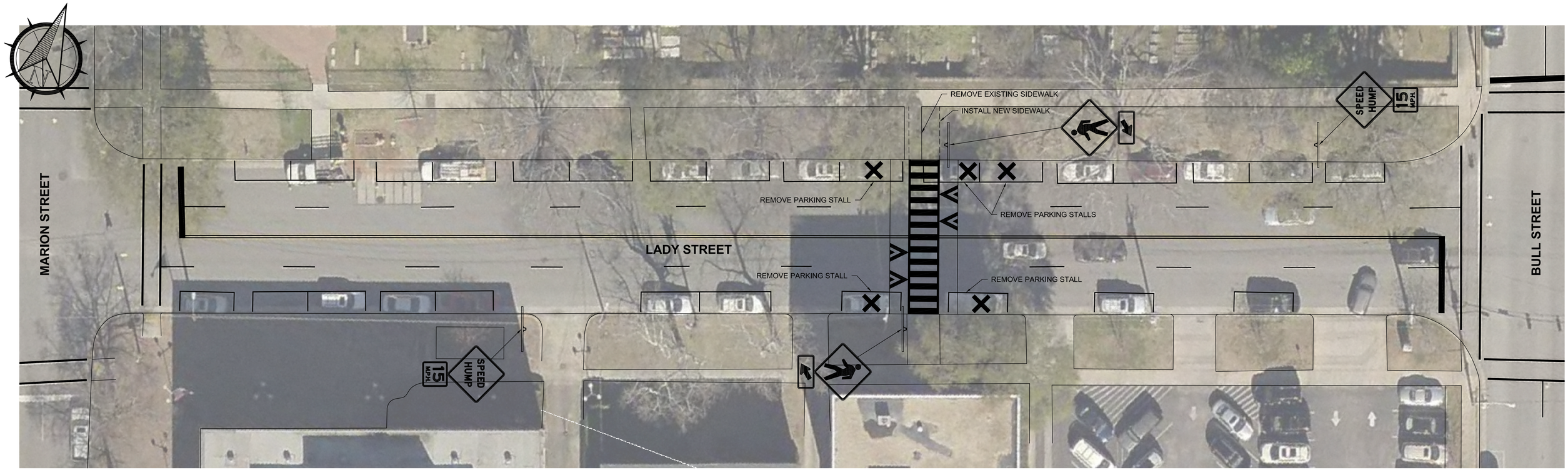

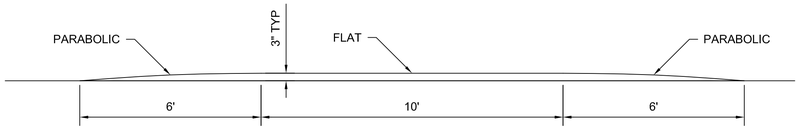

RAISED CROSSWALK

CITY OF COLUMBIA

TRAFFIC ENGINEERING
2910 COLONIAL DRIVE
COLUMBIA, SOUTH CAROLINA 29203
(803) 545-3850

APPROVED BY:

SOUTH CAROLINA REGISTERED PROFESSIONAL ENGINEER No. 17225 DAVID D. BREWER
RELEASED FOR CONSTRUCTION

TRAFFIC ENGINEER

PROJECT TITLE:
LADY STREET
MID BLOCK RAISED CROSSWALK

SHEET TITLE:
INTERSECTING
MARION STREET AND BULL STREET

REVISIONS

DATE	INITIALS	DESCRIPTION

DRAWING INFORMATION:

DESIGNED BY:	
DRAWN BY:	SMW
BOOK NO:	
DATE:	XX/XX/XXXX
PROJECT NO:	

SHEET NO:

XX OF XX